THE SWORD INTERVAL

BY BEN FLEUTER

N
E
W
S

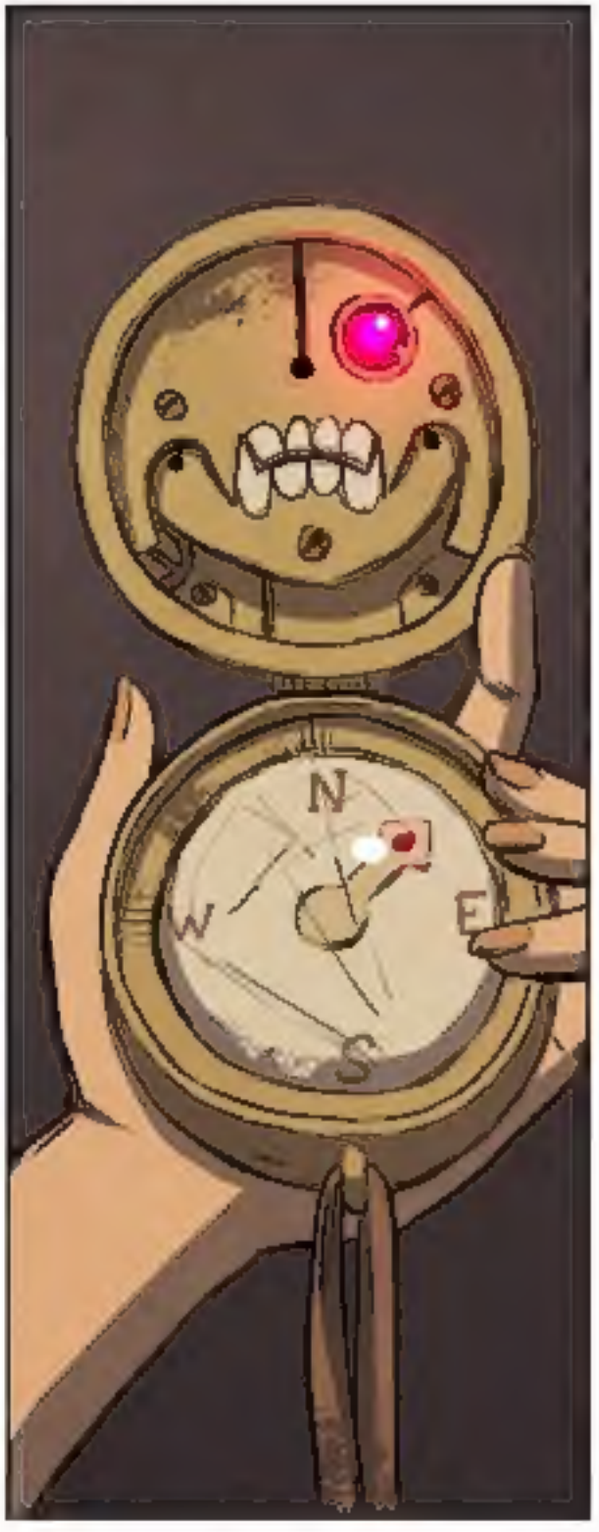
N
W
E
S

Got ya.

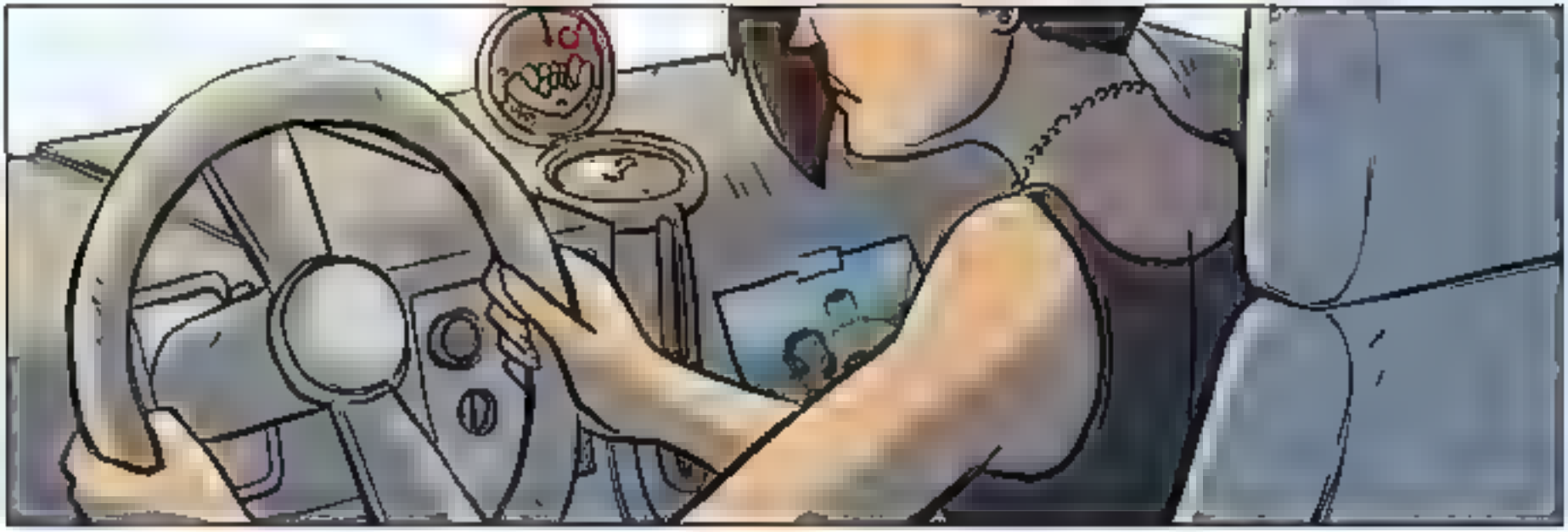

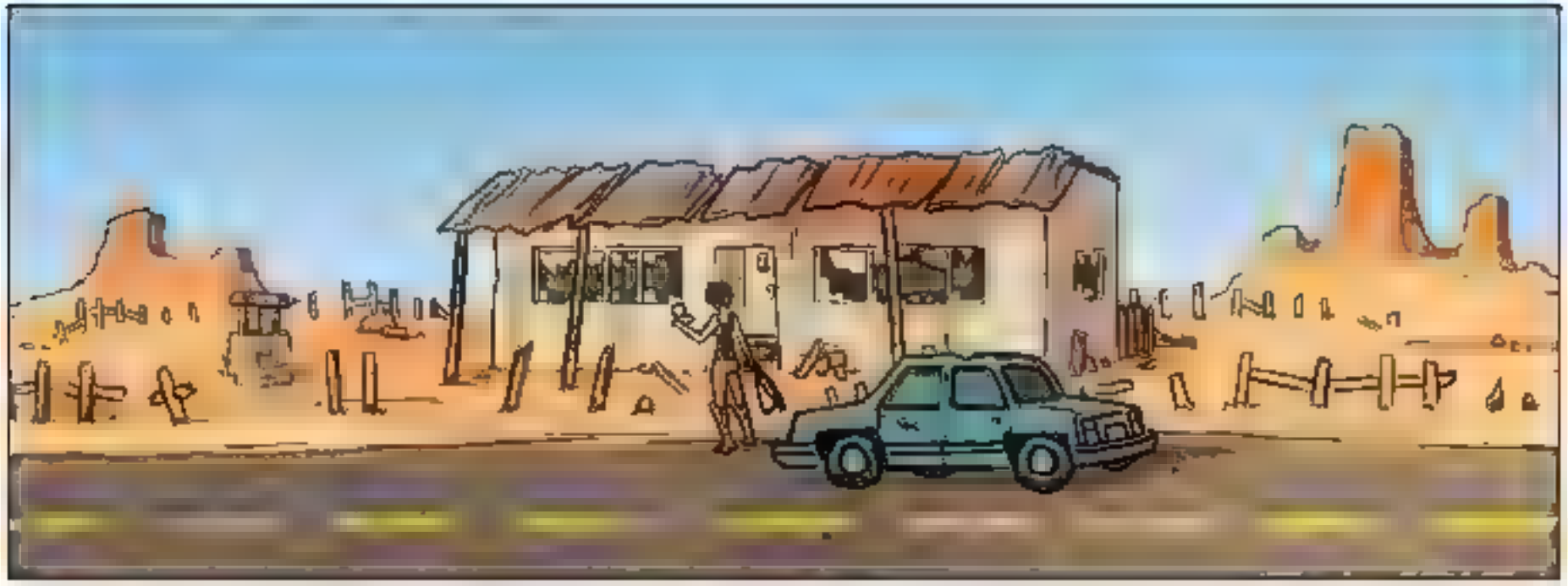

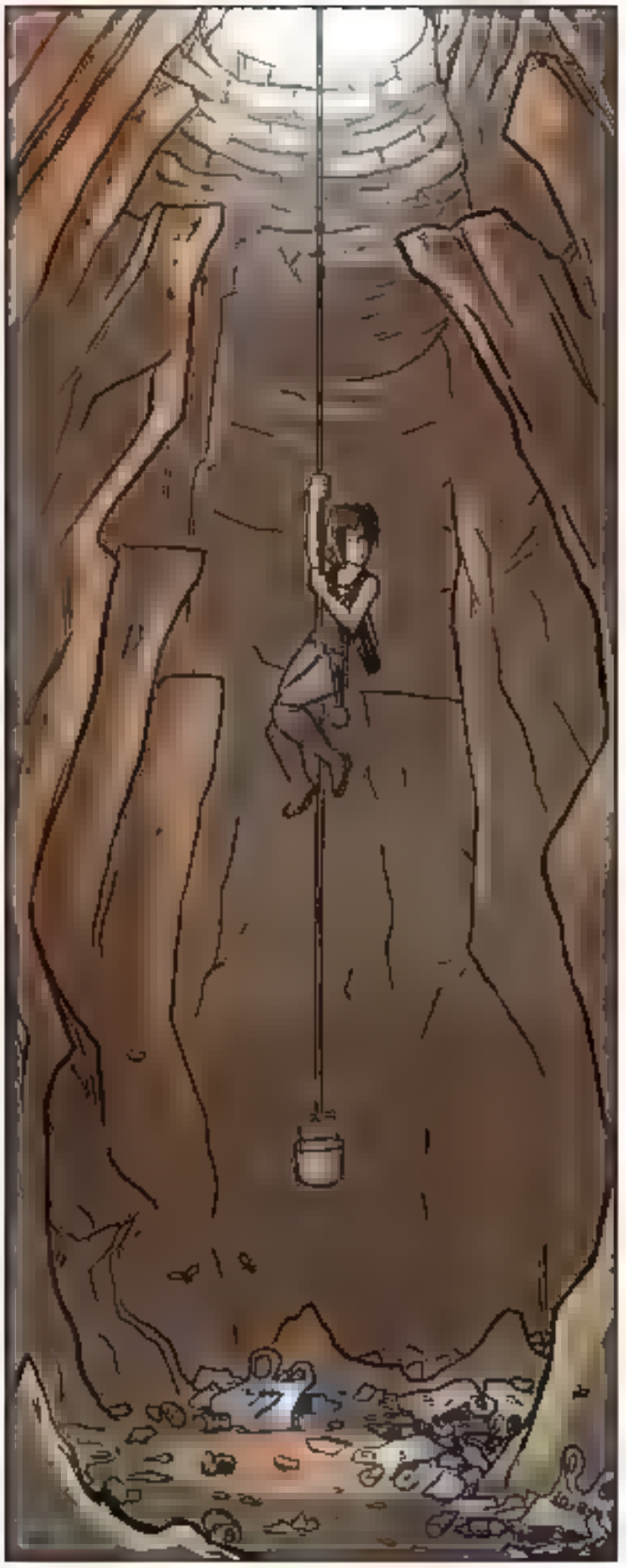

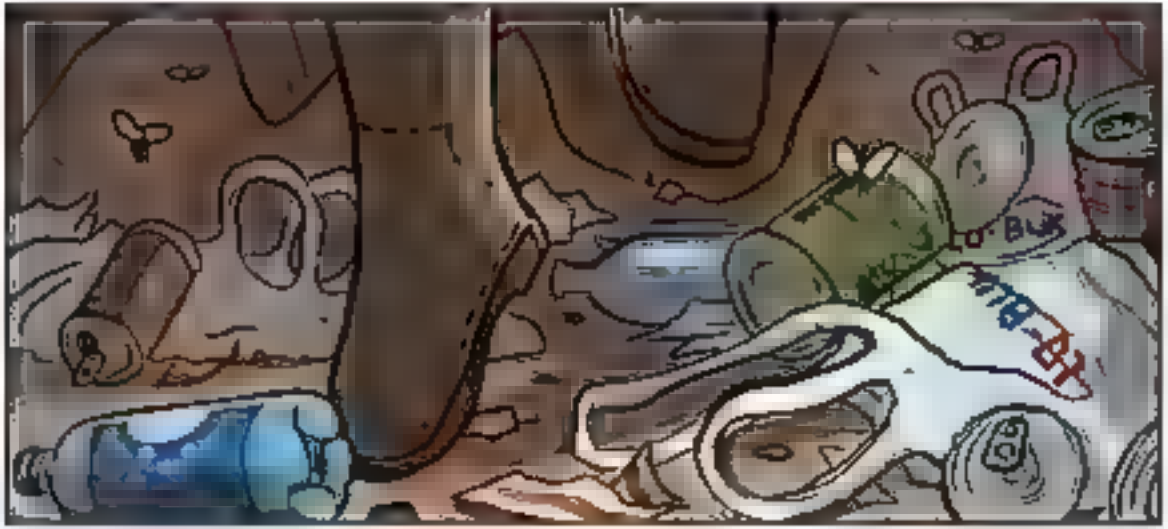

Whoa.